

Plat Book-YYY-Page 193 B

#7968 Filed This 30 day of Sept. 1968
 And Recorded in Vol. 444 Page 193 at 3:46 P.
 Register Mesne Conveyance Greenville County, S.C.

TIFFANY DRIVE
 WATER & SEWER IN ST (2/W)

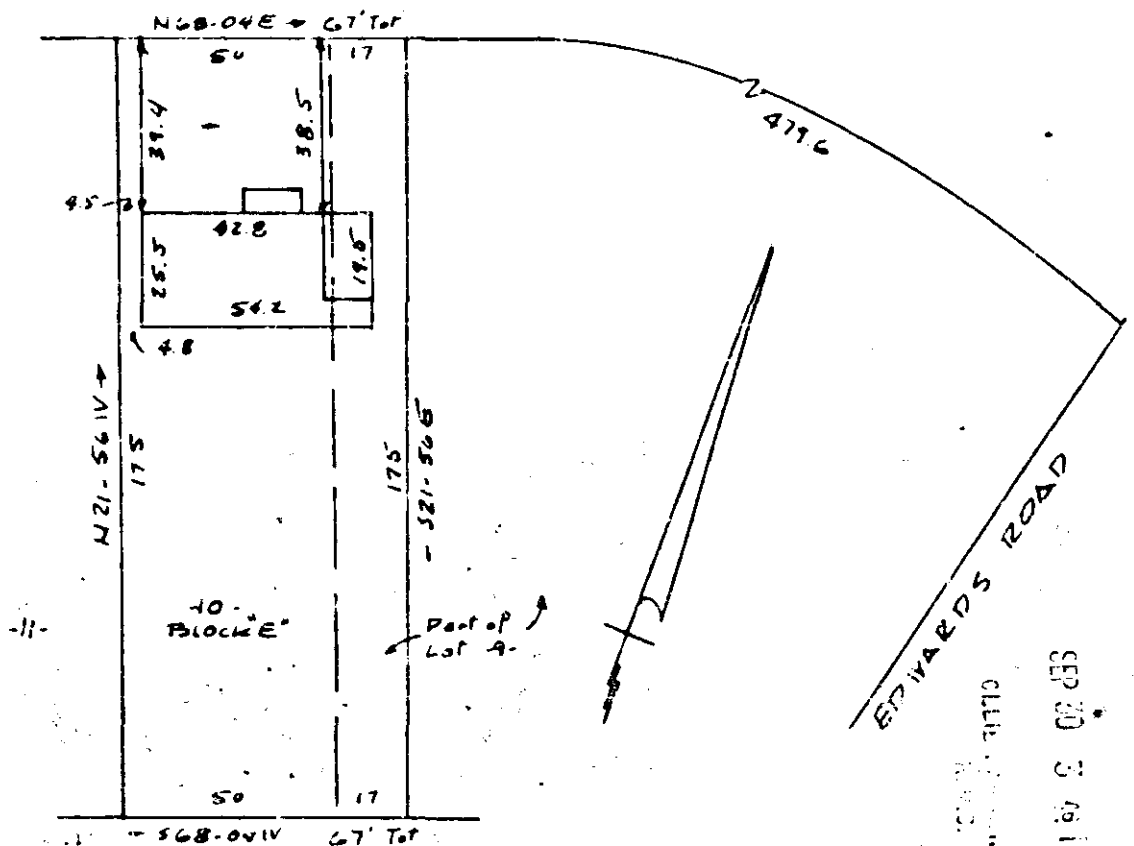

PROPERTY OF
 COLEMAN B. ALLMAN & ANN S. ALLMAN
 NEAR GREENVILLE S.C.
 SCALE 1"=40' 9 SEPT 1968

This is to certify that on the 9th Day of September 1968 I surveyed the property shown on this plat being known as Lot 10 and Part of Lot 9 on a plat of MAYFAIR ESTATES and recorded in the RMC Office Greenville County S.C., in Plat Book "S" at Page 72 & 73 also known as the property of COLEMAN B. and ANN S. Allman and recorded in the RMC Office Greenville County S.C. in Plat Book " " at Page ; and that the property lines, walls and buildings are as shown hereon, and that the walls and buildings located on said lot do not encroach or project on adjacent street or property, and that no adjacent walls or buildings encroach or project on said premises, and no power lines cross this property except as shown hereon.

7968
 YYY-193

R. B. Bruce
 R.B. BRUCE RLS #1952

CAROLINA ENGINEERING AND SURVEYING COMPANY
 Greenville, South Carolina